

PLAN SHOWING THE EXISTING SUB-DIVISION TO BE REGULARIZED AND CONSTRUCTION OF DWELLING HOUSE IN PLOT NO. 147A, C.T.O. COLONY, LAKSHMI PURAM, AT SURVEY NO. 81/1A/1B OF TAMBARAM VILLAGE, TAMBARAM TALUK, TAMBARAM MUNICIPAL LIMIT.

AREA DETAILS
 PLOT AREA - 1350 125
 PROPOSED BUILDING - 517 48
 F.S.I. - 0.38
 COVERAGE - 38%

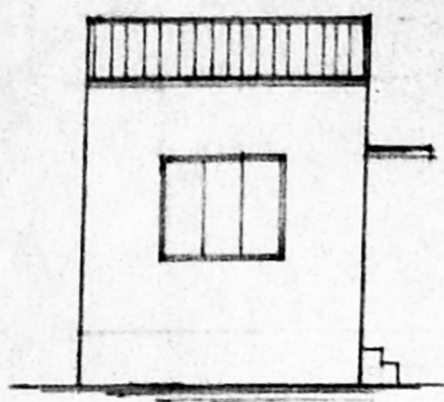

ELEVATION

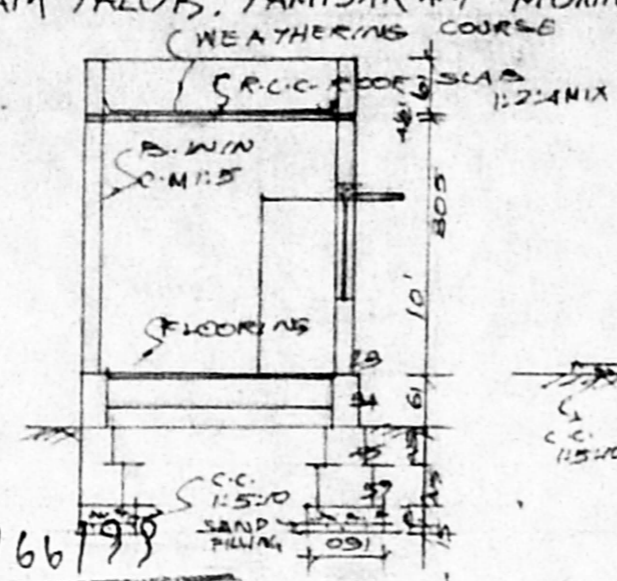

SECTION ON A-B

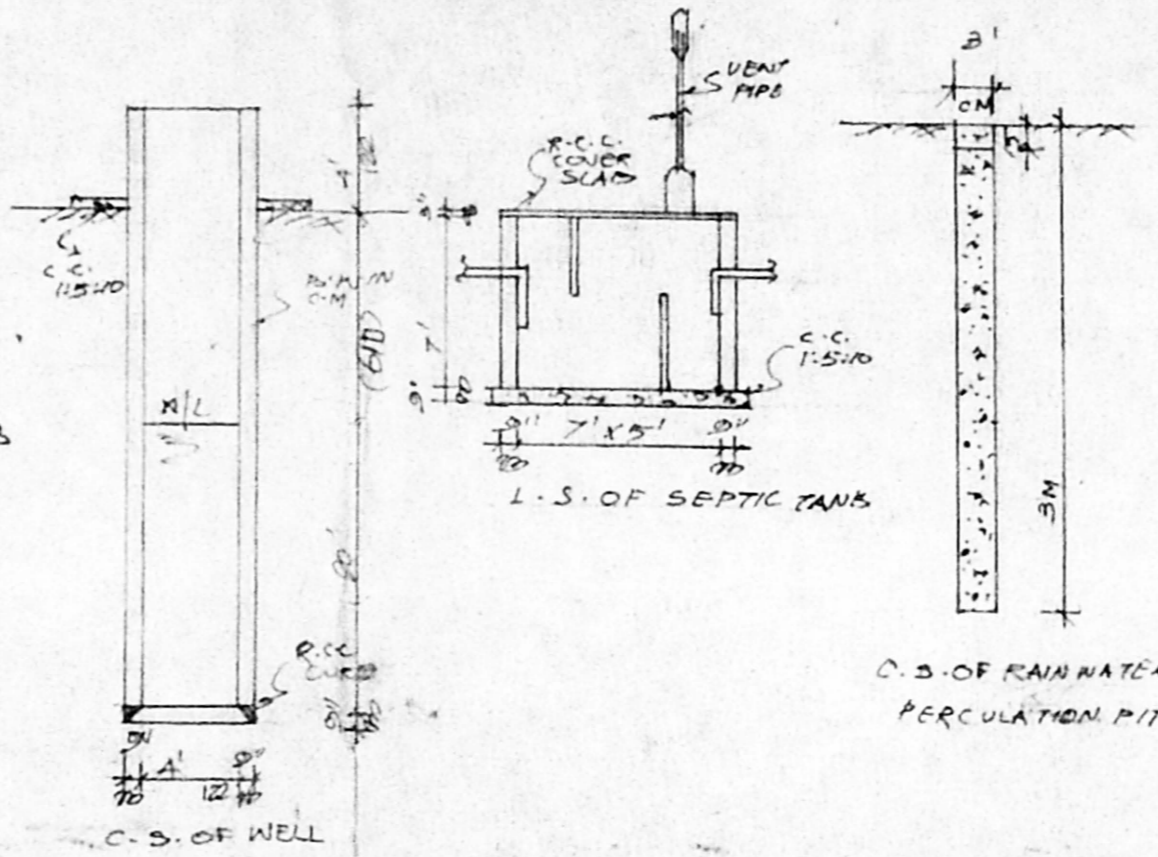

C.S. OF WELL

C.S. OF RAIN WATER PERCOLATION PIT

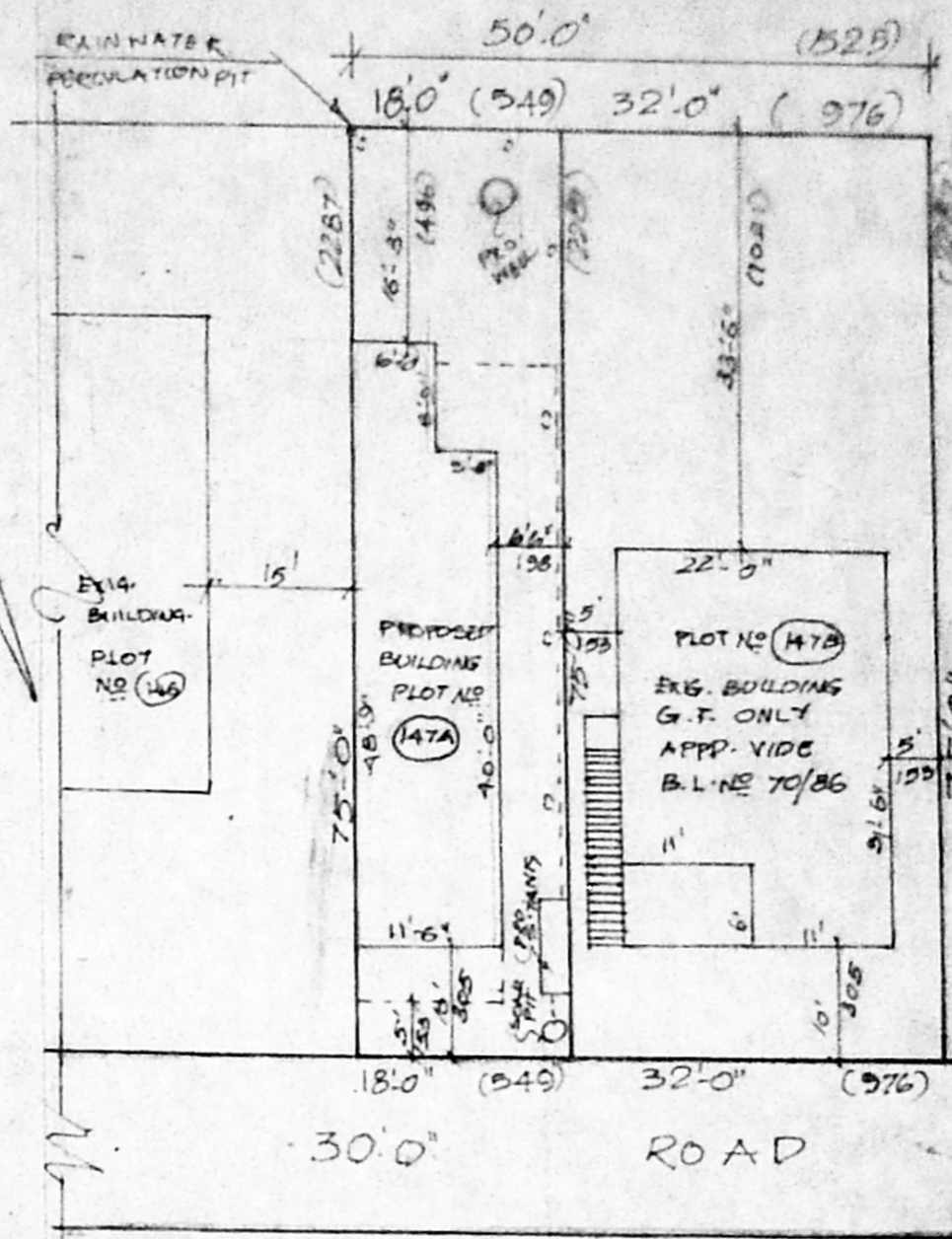

SUB-DIVISION DETAILS
 AREA
 PLOT NO. 147A - 1350 125.46
 PLOT NO. 147B - 2400 223.05
 TOTAL EXTENT OF PLOT NO. 147 - 3750 348.51
 SITE PLAN SCALE 1:200

Planning Permit No. A/26612/66/99
APPROVED
 SUBJECT TO THE CONDITIONS IN THIS OFFICE LETTER
 No. A/23247/98 Date 4.9.98
 MEMBER SECRETARY
 CHENNAI METROPOLITAN DEVELOPMENT AUTHORITY
 CHENNAI - 600 003

- D1 - DOOR - 100X213
- D2 - DOOR - 091X213
- D3 - DOOR - 076X138
- W1 - WINDOW - 183X122
- W2 - WINDOW - 137X122
- W3 - WINDOW - 122X122
- V - VENTILATOR - 091X061

COLOUR INDEX
 - PRO.
 - ROAD
 - BOUNDARY

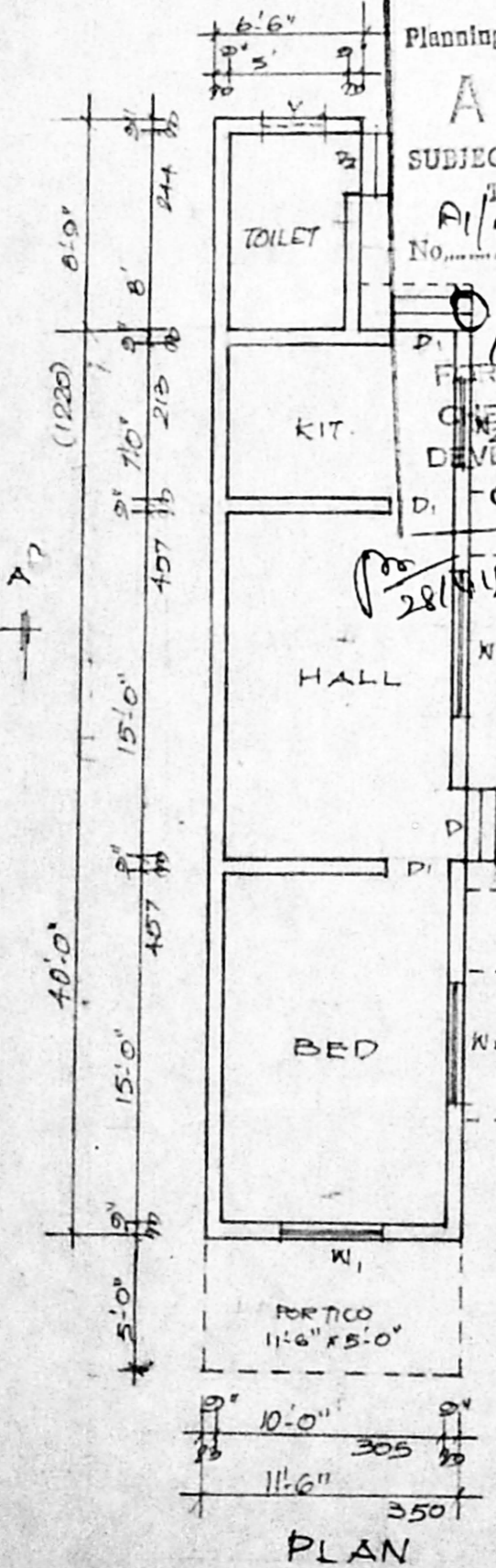

PLAN

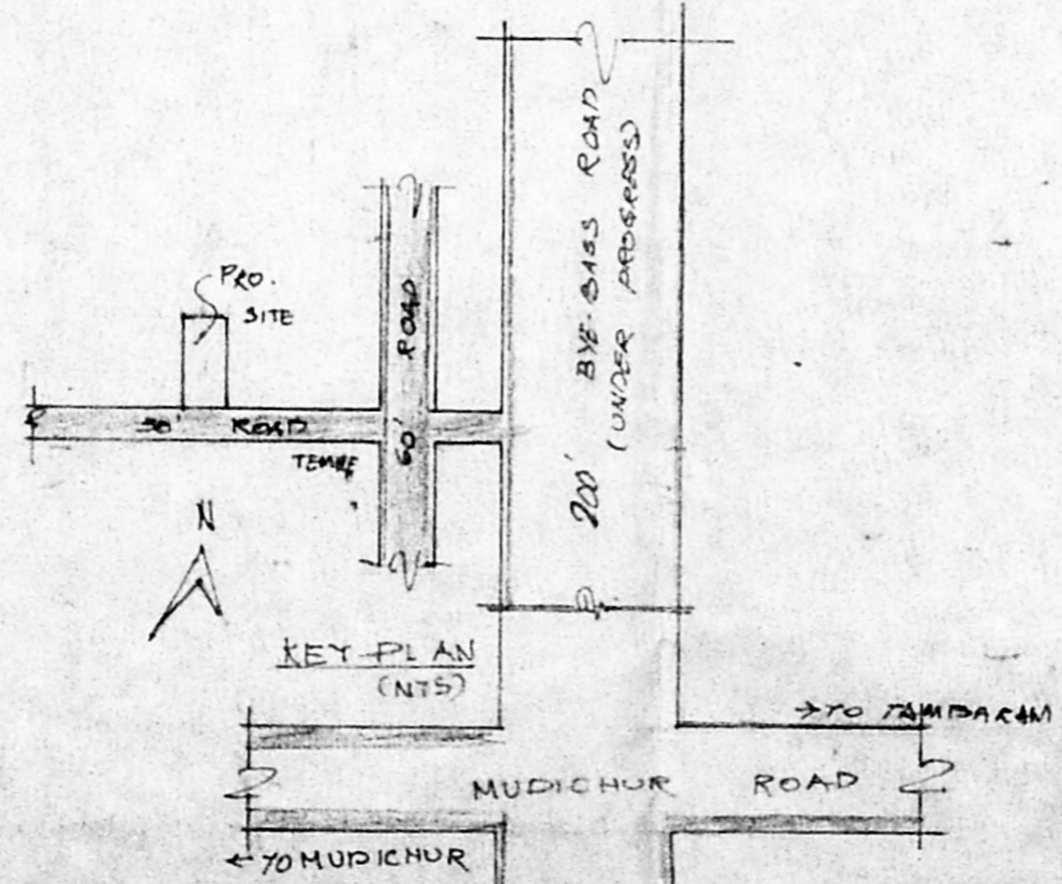

KEY PLAN (NTS)

L. MANI,
 LICENSED SURVEYOR
 Tambaram Municipality & Consulting Civil Engineer
 NO. 176 VELACHCHI ROAD
 SELAIYUR, MADRAS-73

Sri Babubigai
 OWNER